DRAWING FOR CUSTOMER

KB918-XX H L 2 A

- XX: Pin No.
- H: Housing
- L: With Lock
- 2: Mold No.
- A: Version

■SPEC.:
- ●Rated Voltage:50V AC,DC
- ●Rated Current:1A AC,DC
- ●Withstand Voltage:500V AC/minute
- ●Contact Resistance:30mΩ max
- ●Insulation Resistance:100MΩ min
- ●Temperature Range:-25℃~+85℃
- ●Applicable wire:AWG#28~32

■Housing
- ●Material:PA66 UL94-V0
- ●QTY.:1000PCS/Bag

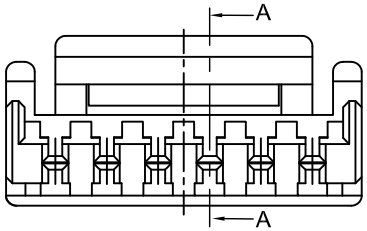

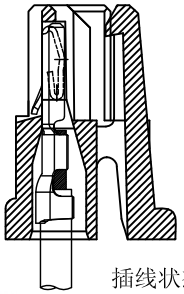

插线状态

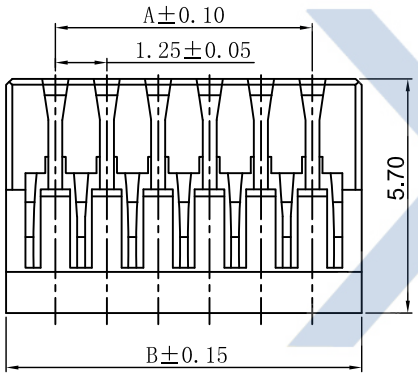

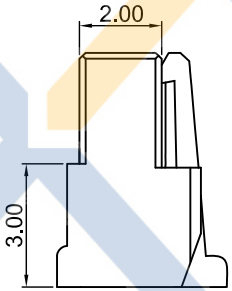

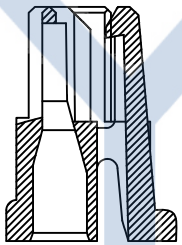

剖面 A-A

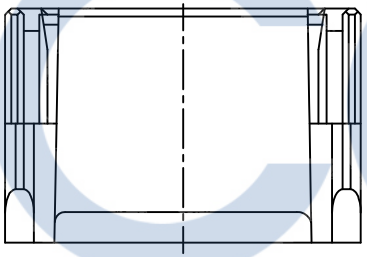

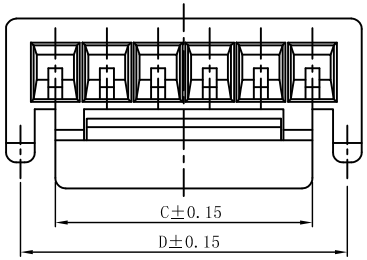

2~7Pin

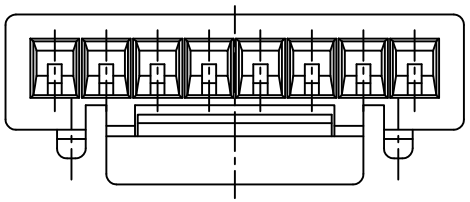

8~15Pin

Dimensional Ordering Information				
Circuits	Dimensions			
	A	B	C	D
2P	1.25	3.65	2.10	3.20
3P	2.50	4.90	3.00	4.45
4P	3.75	6.15	4.05	5.70
5P	5.00	7.40	4.25	6.70
6P	6.25	8.65	6.25	7.95
7P	7.50	9.90	6.25	9.20
8P	8.75	11.15	6.25	7.95
9P	10.00	12.40	6.25	7.95
10P	11.25	13.65	8.20	10.00
11P	12.50	14.90	8.20	10.00
12P	13.75	16.15	8.20	10.00
13P	15.00	17.40	8.20	10.00
14P	16.25	18.65	8.20	10.00
15P	17.50	19.90	8.20	10.00

XYCO
Precision Connectors

XYCO PRECISION CONNECTORS
TEL: 0769-8297 9981/2/3 http://www.XYCO.com.cn

DATE 日期	VER 版本	CHANGE HISTORY 變更歷史	CHANGED NAME 修改後料號	DRAWING 變更者
2016-11-04	A		KB918-XXHL2A	刘造强

TOLERANCE 公 差	DRAWING 設計者	刘造强	KB918-XXHL2A		UNIT 單位	mm	PRODUCT NAME 產品名稱	JST GHR1.25mm wire to board Housing With Lock
.X=±0.30 .XX=±0.20 .XXX=±0.10	CHECKED 審查	彭太坤	PART NO. 料號					
	APPROVED 核准	谭宏	DWG NO. 圖號	PE1705011A				